There's No Place I'd Rather Be (Than Be Stuck Here In Time With You)

Jay Clayton

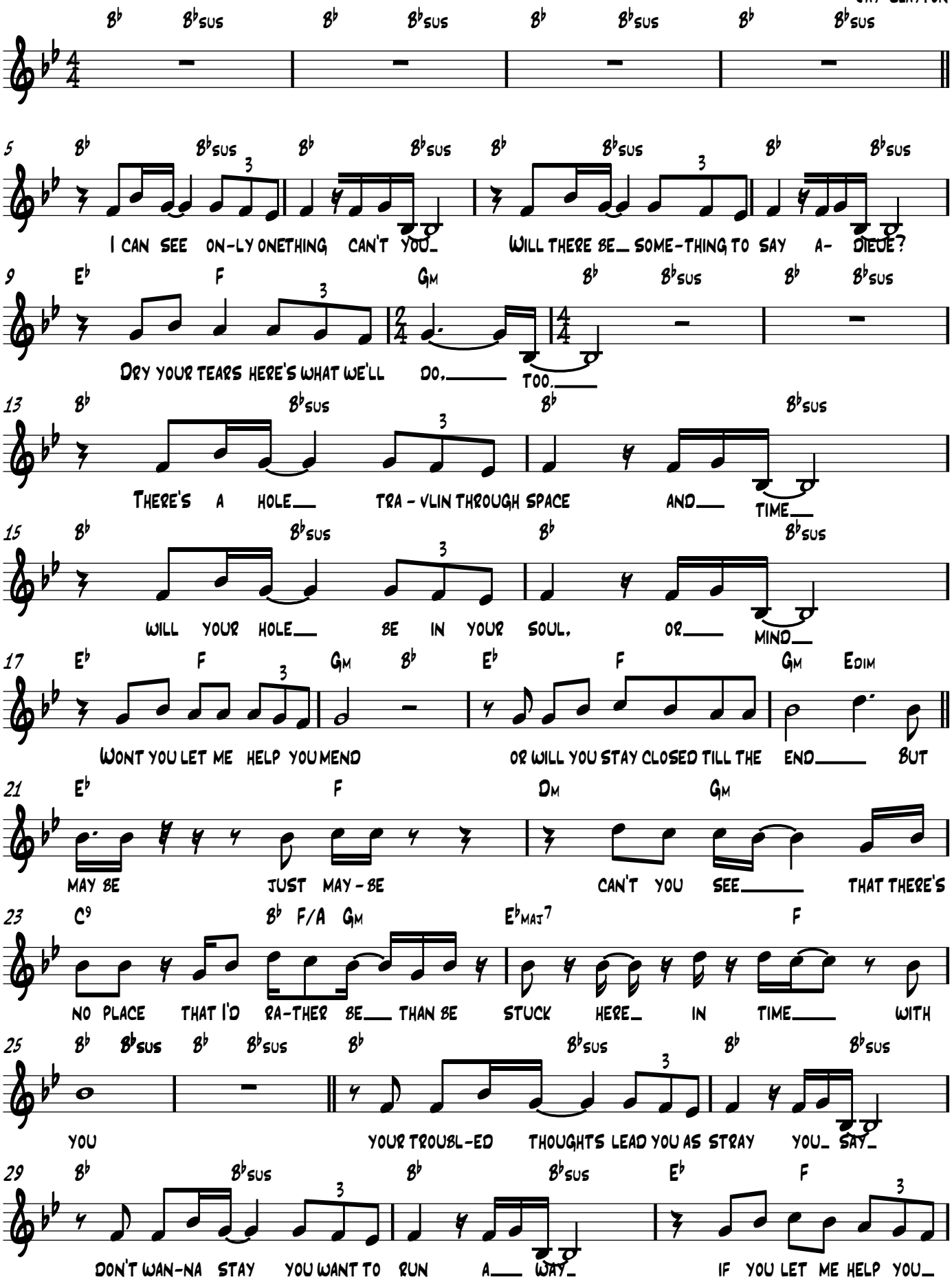

Copyright © 2010 by Jay Clayton

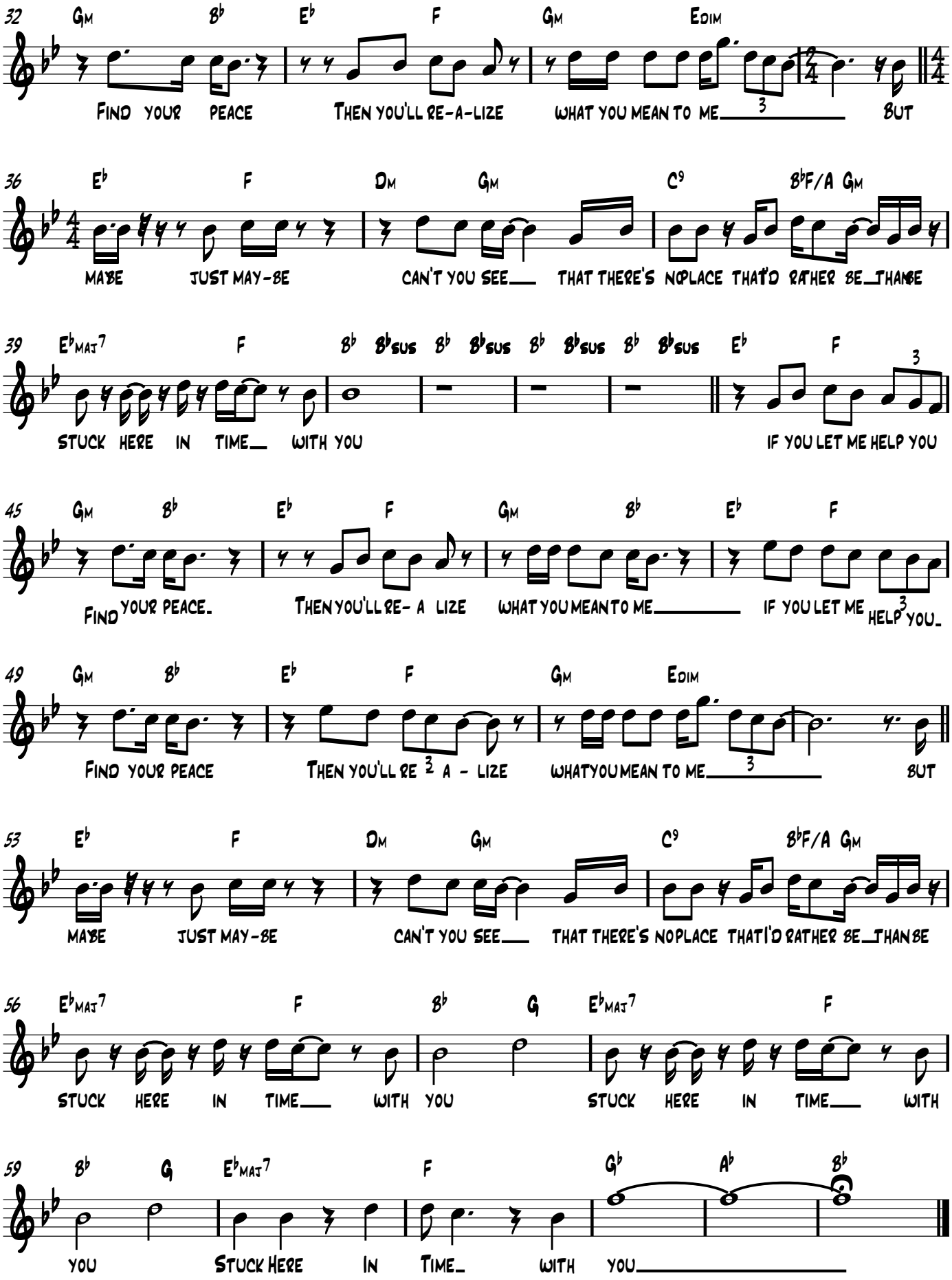
32 Gm B♭ E♭ F Gm Edim
Find your peace Then you'll re-a-lize what you mean to me but
36 E♭ F Dm Gm C9 B♭F/A Gm
Maybe just may-be can't you see that there's no place that I'd rather be than be
39 E♭maj7 F B♭ B♭sus B♭ B♭sus B♭ B♭sus B♭ B♭sus E♭ F
stuck here in time with you if you let me help you
45 Gm B♭ E♭ F Gm B♭ E♭ F
Find your peace. Then you'll re- a lize what you mean to me if you let me help you.
49 Gm B♭ E♭ F Gm Edim
Find your peace Then you'll re a - lize what you mean to me but
53 E♭ F Dm Gm C9 B♭F/A Gm
Maybe just may-be can't you see that there's no place that I'd rather be than be
56 E♭maj7 F B♭ G E♭maj7 F
stuck here in time with you stuck here in time with
59 B♭ G E♭maj7 F G♭ A♭ B♭
you Stuck Here In Time with you